

SARASWATI VIDYALAYA

WORKING WITH JANKALYAN PRATISTHAN, ITS TRUSTED NGO IN NEPAL

www.saraswatividyalaya.org.uk

NEWS Update – 2nd May 15 from

NEPAL EARTHQUAKE - ZONE

AN APPEAL BY

SARASWATI VIDYALAYA (sv)

DEVASTATION & LOSS OF LIFE ON AN UNPRECEDENTANT SCALE

**AN URGENT APPEAL TO HELP REBUILD DEVASTATED SCHOOLS IN MOST REMOTE
AREAS OF NEPAL – working with
JANKALYAN PRATISTHAN, its trusted NGO in NEPAL**

**Latest news of the relief effort carried out by a huge team of
dedicated teachers and volunteers**

- **Death Toll reaches 7,500**
- **This number could rise to over 10,000**
- **Rescue and recovery work on going with vigor by
dedicated teams of teachers, volunteers, medicos and
rescue & rehabilitation experts**
- **Water, Food packages, medicines and blankets are
distributed in over 13 districts and 1500 villages lying in
remote and mountainous terrain**
- **The task is rapidly enhanced by 20,000 RSS & VHP
experienced disaster management volunteers from
India**
- **Children and women taken care in 13 dedicated
centers set up in as many districts**
- **Special arrangements made to give shelter and succour
to those orphaned – care will be taken to protect them
from exploitation and human trafficking**

Received from Sunil Agrawal <sunil@ntn.com.np - 04:25 (9 hours ago) - the overseas coordinator of SV & Jankalyan Pratisthan

Saraswati Vidyalaya

A Service Project of

Three R's Education Trust (UK)

Environment House, 6 Union Road, Nottingham, Nottinghamshire, NG3 1FH, England, UK

Registered Charity No: 1103125

Earthquake Relief Effort & Work Distribution Contact List

Depart	Depart Pramukha	Contact No.	
Office	Shri Bhuwan Pangariya ji	9848036858	01&4483230,01&4481204
	Shri Birendra Budhathoki ji	9851132667	9804328386
	Shri Rajib Nepali ji	9841324542	
Store (Shri Basudev ji	9855023226	
	Shri Murli Niraula ji	9841324629	
Medicine	Ma. Snepahal ji	9817853919	
	Dr. Hemraj Koirala ji	9851036221	
Marij Byabasthapan	Shri Ramesh Kandel ji	9841155203	Patient Management
Prashasan Samparka	Shri Deepak Adhikari ji	9815154418	Govt Coordination
	Shri Nalini Gyabali ji	9851181442	
Khoya - Paya	Shri Narayan Pd. Dhakal ji	9851031858	Lost & Found
Baideshik Sampark	Shri Sunil Agrawal ji	9851022029	Overseas Coordination
Media	Shri Rakesh Misra ji	9851086426	
	Shri Bijay Misra ji	9862680479	
	Shri Rajaram Das ji	9860287815	
Sanstha Sampark	Shri Mahabir Ghiraiya ji	9851030503	Organisational Coordination
Bahan Bebasthapan	Shri Hansaraj Bhatta	9858151055	
Rastriya Pracharak	Ma. Ved Parakash ji	9851019364	National Coordination
Sah- Rastriya Pracharak	Ma. Rebit Kumar ji	9852030103	Asst National Coordination

Relief Goods Distribution Pramukhs (Heads) District wise

District	Pramukha Karyakarta	Contacts No.	
Gorkha	Shri Khom Khanal ji	9842253669	
Dhading	Shri Prem Thulung ji	9842101096	9813648330
	Shri Jaganatha ji	9851194893	
	Shri Arun ji	9813408114	
	Shri Ganesh Dhungana ji	9851156154	
	Shri Raju Rimal ji	9841441420	
Nuwakot	Mr. Saroj Pandit ji	9816802657	
Rasuwa	Shri Shom Bhatta ji	9841088658	
	Shri Manoj Sukal ji	9803755836	
	Shri Bikul Dahal ji	9855033020	9845286848, 9812741880
Sindhupalchok	Shri Pralad Regmi ji	9851141426	
	Shri Ram hari koirala ji	9848701338	
	Shri Sudarsan Singdel ji	9841948052	
	Shri Kesab Koirala ji	9841320439	
	Shri Sabita Neupane ji	9841485510	
Kavare + Dolakha	Shri Uddab Kumar Ghimire ji	9851030972	9813210066
Bhakatpur	Shri Dhurba Luitel ji	9851085015	
	Shri Ghanshyam ji	9851161513	
Kathamandu	Shri Mahabir Ghiraiya ji	9851030503	
Lalitpur	Shri Khagendra Bistha ji	9849637764	
Ramechhap	Shri Rabin Paudel ji	9851114035	
Makawanpur	Shri Kunjan Nepal ji	9845700831	
Kathamandu	Shri Kesab Koirala ji	9841320439	
	Shri Tirtha raj Khanal ji	9848814328	
„	Shri Kalyan Timalsina ji	9851280004	
„	Shri Sunil Kumar Agrawal ji	9851022029	
Bhairahawa	Shri Gopal Yadav ji	9855020288	
Birgunji	Shri Ranjit Ji	9855020808	

Saraswati Vidyalaya

A Service Project of

Three R's Education Trust (UK)

Environment House, 6 Union Road, Nottingham, Nottinghamshire, NG3 1FH, England, UK

Registered Charity No: 1103125



Figure 1 - expression of shock as a teacher is examining destruction of her home which doubled up as SV School in Sagarmatha (Everest) village

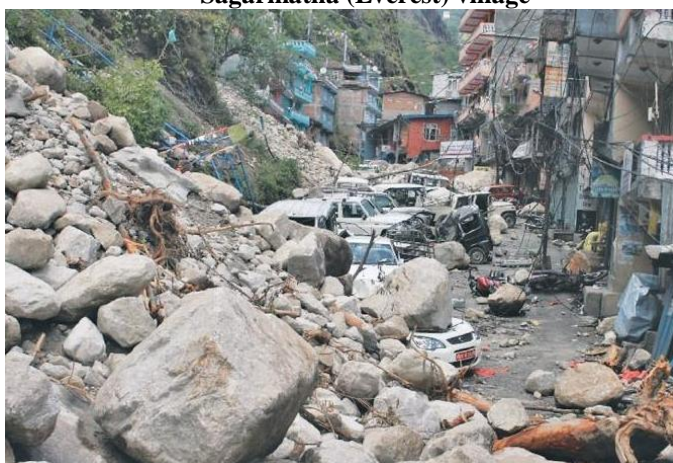

Figure 2 - Jamyung Village - Street destroyed and School Building collapsed in the far corner



Villager pointing that his daughter is in under this destroyed house

Figure 3 - A distraught father points at where his daughter is buried under rubble of his house in Sagarmatha

Saraswati Vidyalaya
A Service Project of
Three R's Education Trust (UK)
Environment House, 6 Union Road, Nottingham, Nottinghamshire, NG3 1FH, England, UK

Registered Charity No: 1103125



Figure 4 - Village Dhading, another scene of total destruction - school was buried in rubble



Figure 5 - Tragic scene of near total destruction of Sindhupalchok Village and Saraswati School

With Regards,

**Sunil Kumar Agarwal(GS)
Jankalyan Pratisthan (Ekal Abhiyan Nepal)**

Please visit SV website and give generously by clicking on to MYdonate (operated efficiently by BT). Please tick Gift Aid if you are a tax payer, this will further enhance the fund raising efforts of SV to provide succour to the most needy. Please click www.saraswatividyalaya.org.uk (Mydonate) now to donate. Your urgent support at this needy time is most welcome from our hearts. Thank you.

Contact: | T: +44 7771 765200/+44 115 901 3005 | E: akhandhind@gmail.com

Saraswati Vidyalaya
A Service Project of
Three R's Education Trust (UK)
Environment House, 6 Union Road, Nottingham, Nottinghamshire, NG3 1FH, England, UK

Registered Charity No: 1103125